

2023 年西安音乐学院本科招生考试 流行键盘专业、双排键电子琴专业 即兴演奏参考题库

2023 年报考西安音乐学院现代音乐学院流行键盘专业、双排键电子琴专业的考生，可参考如下题库备考即兴演奏考试。

1

2 Beat or 4 Beat

2

Bm F# F#7 Bm

Bm C#dim Bm F#7 Bm

F#7 Bm A7 D

Bm C#dim Bm F#7 Bm

3

B \flat Dm E \flat B \flat

D⁷ Gm C⁷ F⁷

B \flat D⁷ E \flat B \flat G⁷

Cm F⁷ Dm Gm Cm⁷ F⁷ B \flat

4

Staff 1: **B \flat** , **F 7** , **F 7** , **B \flat**

Staff 2: **E \flat** , **B \flat** , **C 7** , **F 7**

Staff 3: **B \flat** , **F 7** , **F 7** , **B \flat**

Staff 4: **G 7** , **Cm**, **B \flat** , **F 7** , **B \flat**

5

6

8

2 Beat

8 Beat or 2 Beat

10

2 Beat

11

12

2 Beat

13

2 Beat

16

2 Beat or 8 Beat

Staff 1: Dm, D7, Gm

Staff 2: C7, F, A7

Staff 3: Dm, D7, Gm

Staff 4: Dm, A7, Dm

17

Dm A Dm A

A Dm Edim A7 Dm

Gm Dm Gm A

Dm Edim Dm A7 Dm

18

Gm Cm Gm D7

Gm Cm Gm D7 Gm

Bb F7 F7 Bb

Gm Cm Gm D7 Gm

19

C G⁷ C

A⁷ Dm B⁷ E G⁷

C G⁷ C

C C⁷ F Fm C G⁷ C

8 Beat or Latin

21

Waltz

Chords: Bb, Gm, Eb, G7, Cm, F7, Bb, Bb, Bb7, Eb, Ebm, Bb, F7, Bb, Bb.

8 Beat or Latin

Gm D⁷ Gm Cm

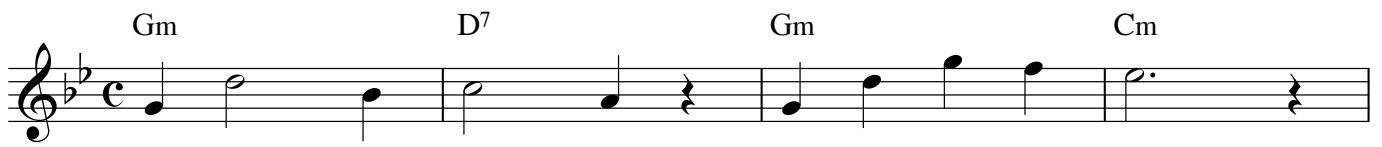

F⁷ Bb D⁷ Gm

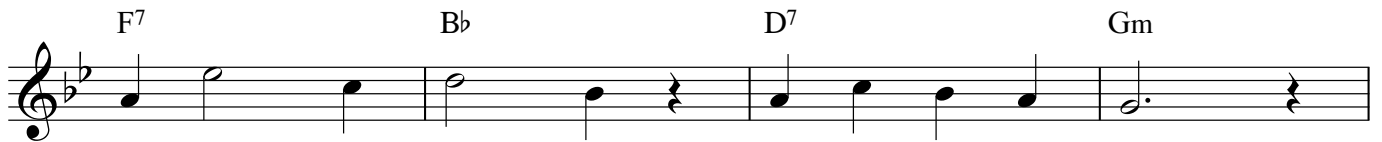

D⁷ Gm F⁷ Bb

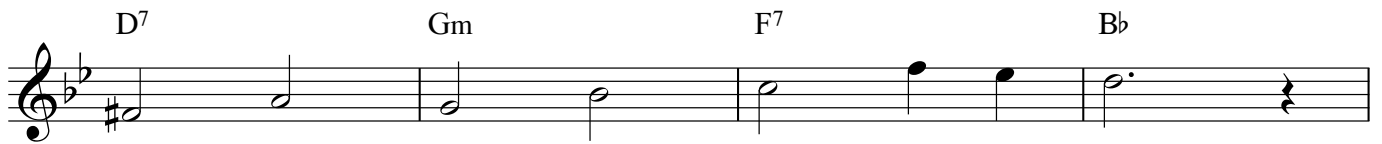

G⁷ Cm Gm D⁷ Gm

24

8 Beat or 2 Beat

25

8 Beat

- Line 1:** G (G4), Am (A4, C5), D7 (D4, F#4, A4), G (G4). Notes: G4, A4, B4, C5 | D4, E4, F#4, G4 | A4, B4, C5, D5 | E4, F#4, G4, A4.
- Line 2:** E7 (E4, G#4, B4), Am (A4, C5), F#7 (F#4, A4, C5), Bm (B3, D4, F#4), D7 (D4, F#4, A4). Notes: G4, A4, B4, C#4 | D4, E4, F#4, G4 | A4, B4, C5, D5 | E4, F#4, G4, A4.
- Line 3:** G (G4), Am (A4, C5), D7 (D4, F#4, A4), G (G4), B7 (B3, D4, F#4). Notes: G4, A4, B4, C5 | D4, E4, F#4, G4 | A4, B4, C5, D5 | E4, F#4, G4, A4.
- Line 4:** Em (E3, G3, B3), Em7 (E3, G3, B3, D4), Am (A4, C5), D7 (D4, F#4, A4), G (G4). Notes: E3, F#3, G3, A3 | B3, C4, D4, E4 | F#4, G4, A4, B4 | C5, D5, E4, F#4 | G4, A4, B4, C5.

26

8 Beat

Chord progression: C, A7, Dm, Dm, G7, C, C, C7, F, Fm, C, G7, C, C.

Em F#7

B7 Em

C Am

F#7 B7 Em

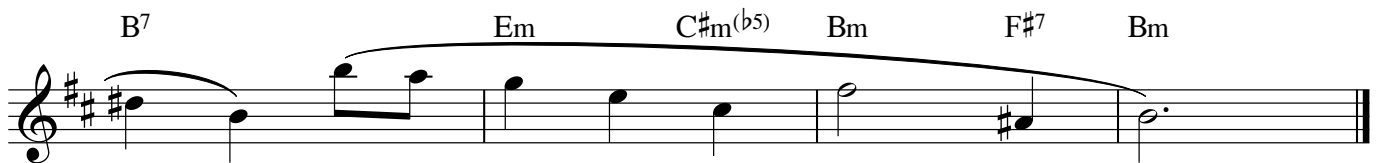
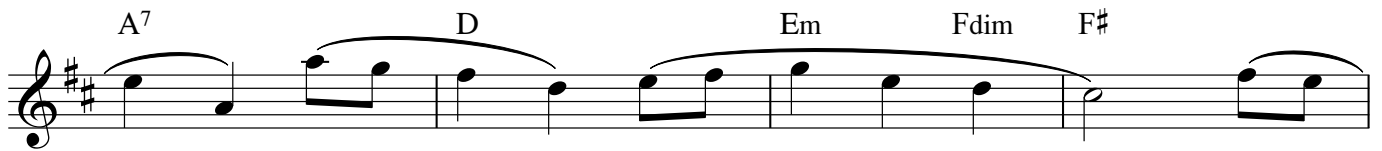
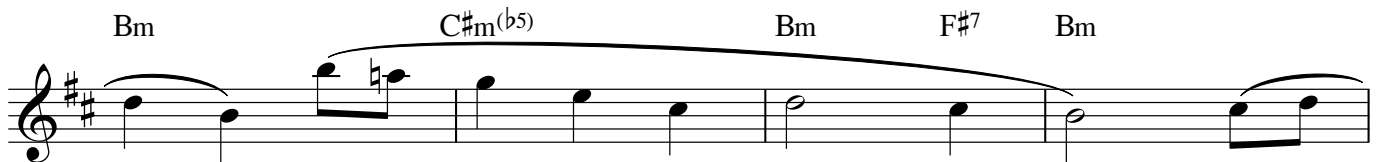
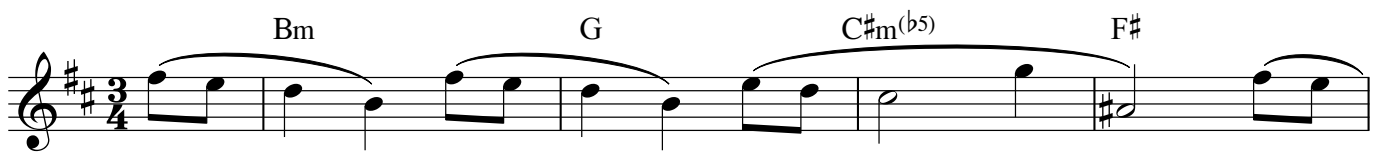

Latin

Am B⁷ Em

Em Am B⁷ Em

Em Am D⁷ G

E⁷ Am B⁷ Em

30

2 Beat

2 Beat

Staff 1: G, D7, G

Staff 2: G, Em, A7, D7

Staff 3: G, D7, G, G7, C, Cm

Staff 4: G, Em, Am, D7, G

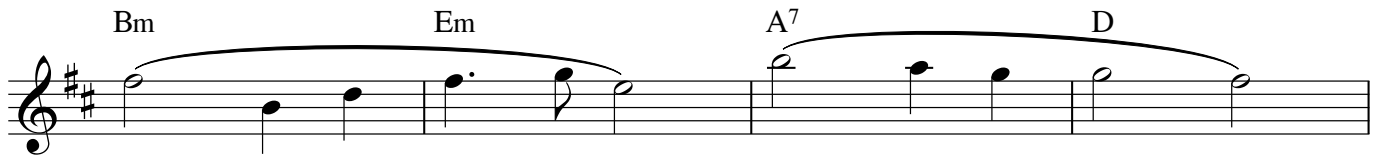
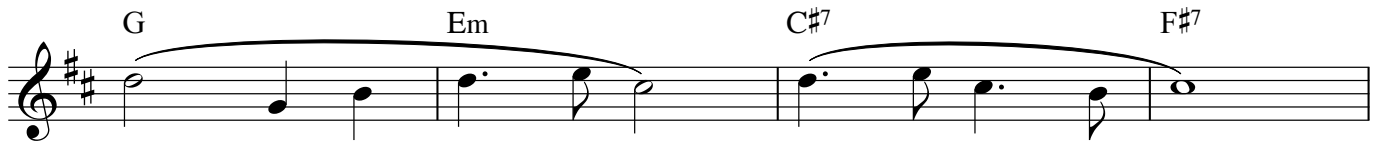
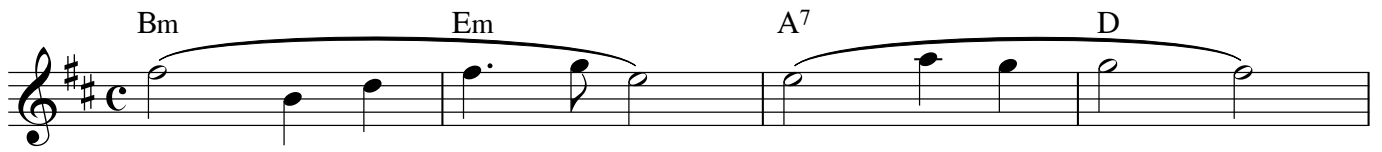

Waltz

Staff 1: Chords: F, C⁷, C⁷, F. Notes: F4, G4, A4, Bb4, C5, Bb4, A4, G4, F4.

Staff 2: Chords: F, Dm, G⁷, C⁷. Notes: F4, G4, A4, Bb4, C5, Bb4, A4, G4, F4.

Staff 3: Chords: F, C⁷, C⁷, F. Notes: F4, G4, A4, Bb4, C5, Bb4, A4, G4, F4.

Staff 4: Chords: Faug, Bb, F, C⁷, F. Notes: F4, G4, A4, Bb4, C5, Bb4, A4, G4, F4.

8 Beat

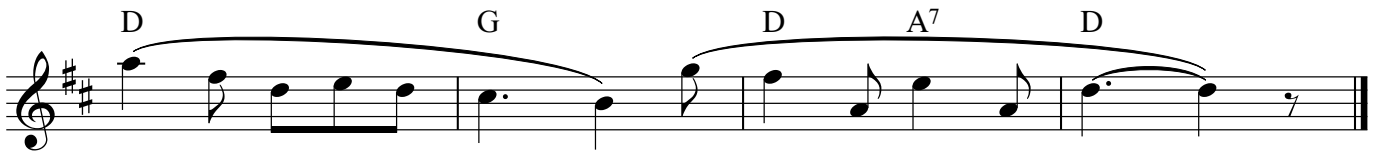
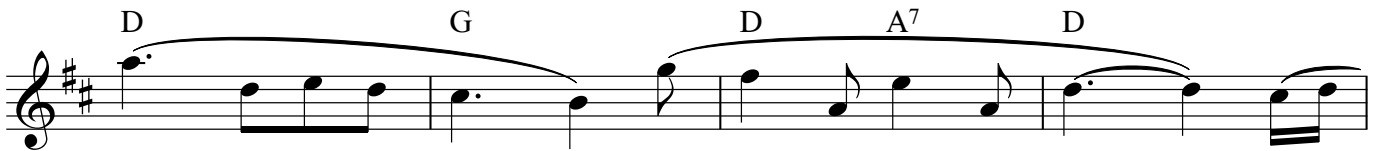
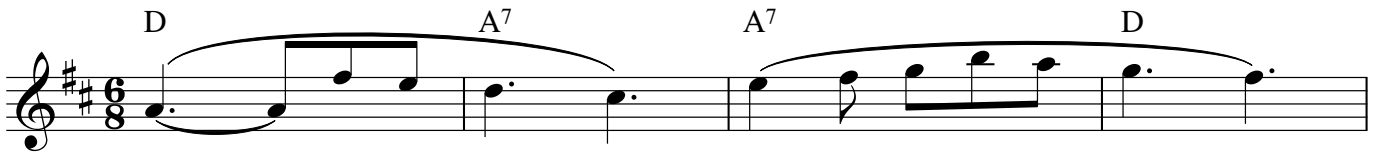

2 Beat or 8 Beat

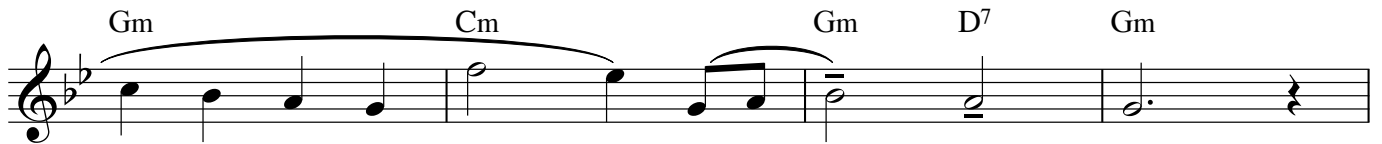
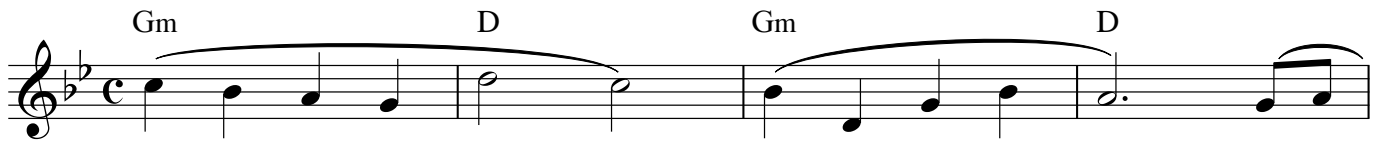

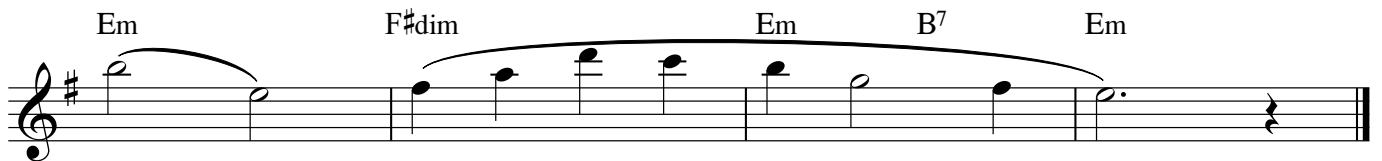
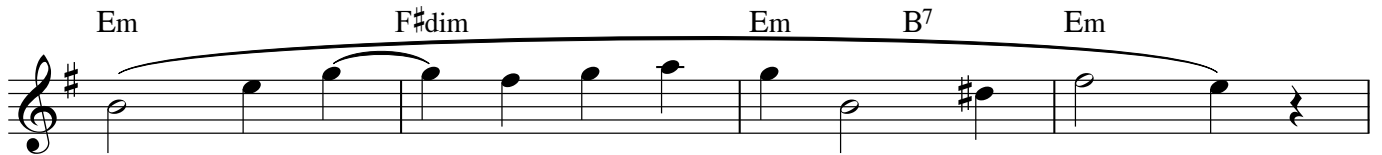
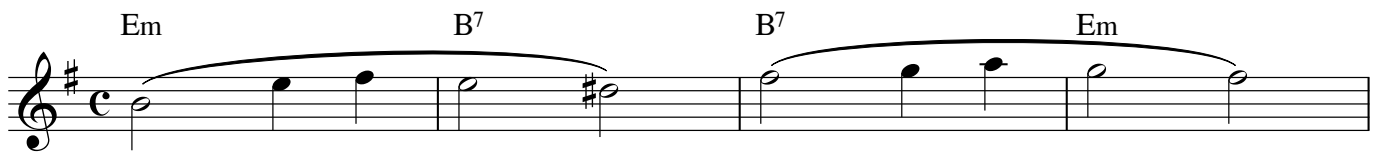

8 Beat or Latin or 2 Beat

Chord progression for the first staff: Gm, Cm, F7, Bb.

Chord progression for the second staff: Eb, Am^{7(b5)}, D7, Gm.

Chord progression for the third staff: Gm, Cm, F7, Bb.

Chord progression for the fourth staff: Eb, Am^{7(b5)}, D7, Gm.

40

8 Beat

F Gm C7 F

A7 Dm G7 C7

F Gm C7 F

F F7 Bb Bbm F C7 F

- Staff 1:** Chords: Dm, Em^{7(b5)}, A⁷, Dm. Notes: G4, A4, Bb4, C5, Bb4, A4, G4.
- Staff 2:** Chords: Dm, Gm, Dm, A⁷, Dm. Notes: G4, A4, Bb4, C5, Bb4, A4, G4, F#4, E4, D4.
- Staff 3:** Chords: D⁷, Gm, C⁷, F. Notes: G4, A4, Bb4, C5, Bb4, A4, G4, F#4, E4, D4, C4.
- Staff 4:** Chords: Dm, Em^{7(b5)}, Dm, A⁷, Dm. Notes: G4, A4, Bb4, C5, Bb4, A4, G4, F#4, E4, D4.

Waltz

2 Beat or 8 Beat

Staff 1: C Dm

Staff 2: G7 C G7

Staff 3: C C7 F Fm

Staff 4: C A7 Dm7 G7 C

Latin or 8 Beat

46

Latin or 8 Beat

47

2 Beat or 8 Beat

B \flat Gm Cm F7

Dm G7 C7 F7

B \flat Gm Cm F7

B \flat B \flat 7 E \flat E \flat m B \flat F7 B \flat

- Staff 1:** Notes: E4, G4, A4, B4, C5, B4, A4, G4, F#4, E4. Chords: Em (over E4-G4), B (over B4-C5), B (over B4-A4), Em (over E4-G4).
- Staff 2:** Notes: E4, G4, A4, B4, C5, B4, A4, G4, F#4, E4. Chords: Am (over E4-G4), Em (over E4-G4), F#m(b5) (over F#4-A4), Em (over E4-G4).
- Staff 3:** Notes: E4, G4, A4, B4, C5, B4, A4, G4, F#4, E4. Chords: D7 (over E4-G4), G (over G4-A4), D (over D4-F#4), G (over G4-A4).
- Staff 4:** Notes: E4, G4, A4, B4, C5, B4, A4, G4, F#4, E4. Chords: B (over B4-C5), Em (over E4-G4), F#m(b5) (over F#4-A4), B7 (over B4-C5), Em (over E4-G4).

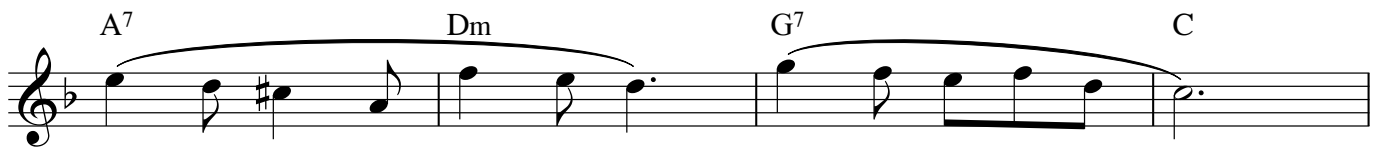
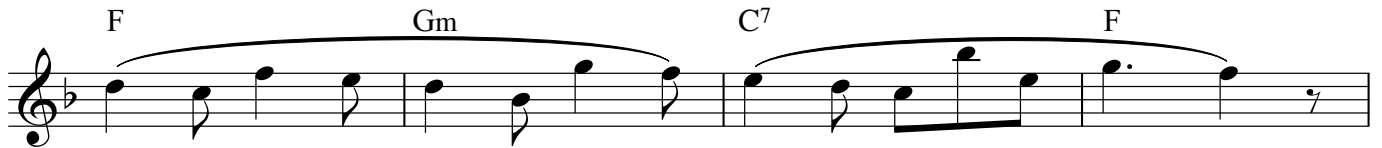
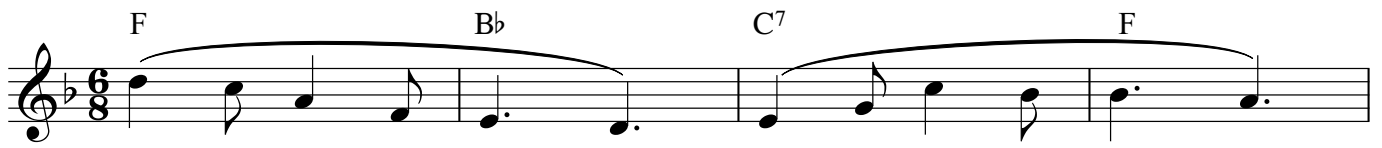

Latin or 8 Beat

51

Waltz or Jazz Waltz

Dm Gm C7 F

Gm Dm E7 A7

Dm Gm7 C7 F

Gm Dm E7 A7 Dm

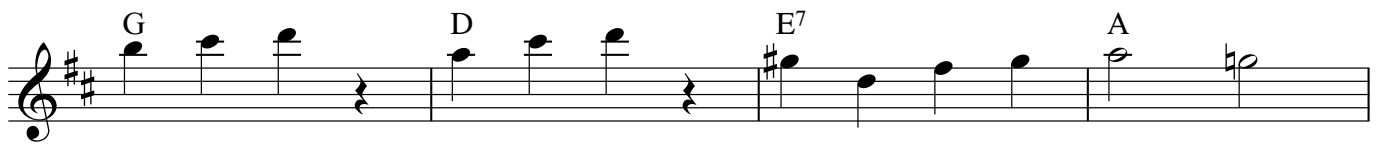
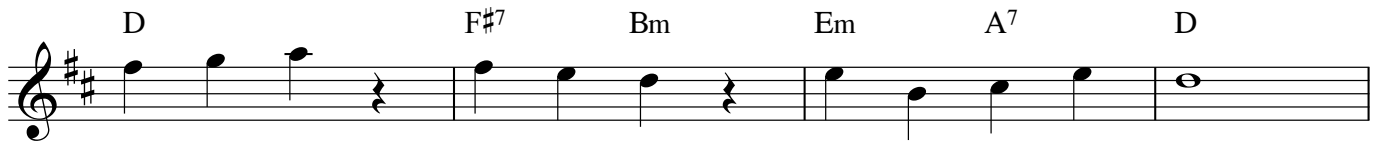
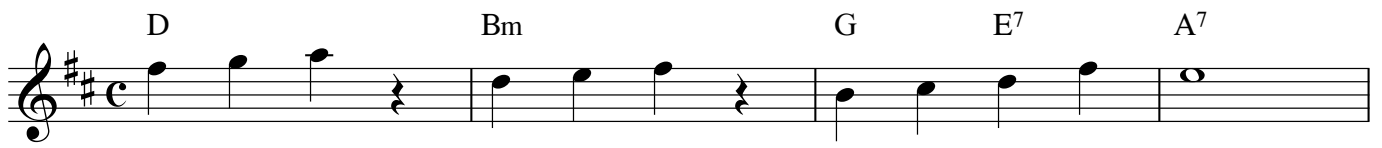

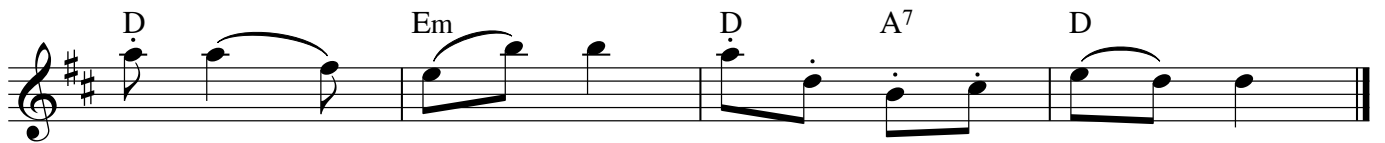
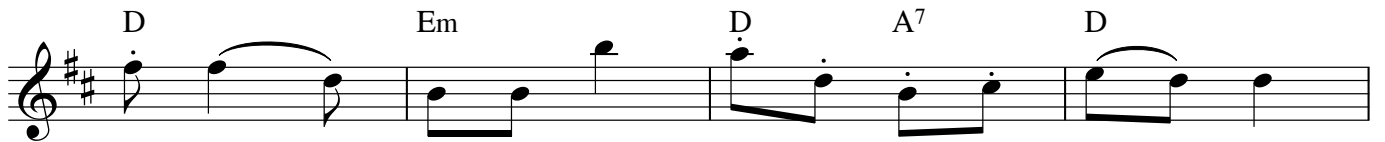

54

Em Am D7 G

C F#m7(b5) F#7 B7

Em Am D7 G

C F#m7(b5) Em B7 Em

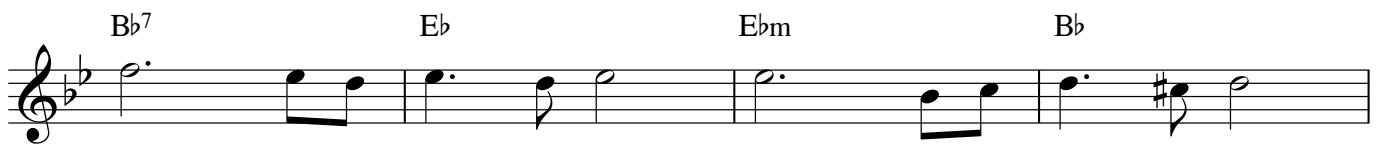
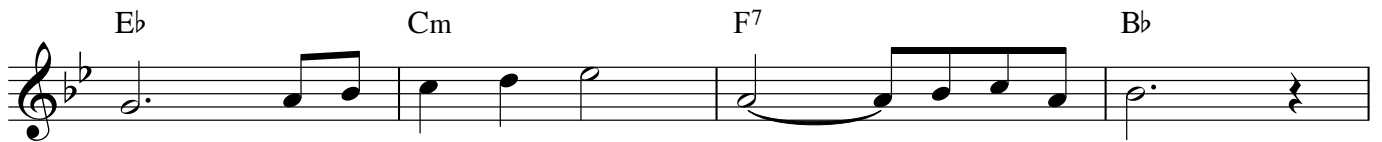
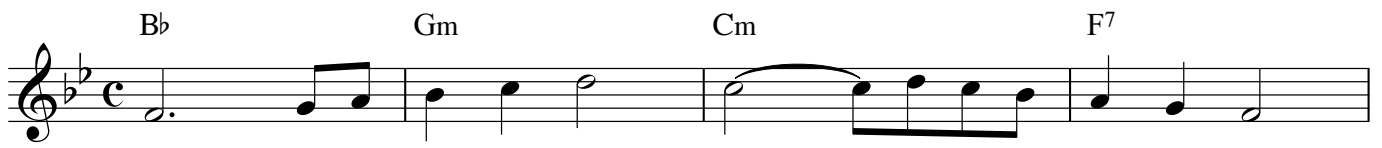

56

C Em F C

A⁷ Dm B⁷ Em G⁷

C Em F E⁷

A⁷ Dm G⁷ C

57

8 Beat

F Dm Gm C7

F Dm G7 C7

F F7 Bb Bbm

F D7 Gm C7 F

8 Beat

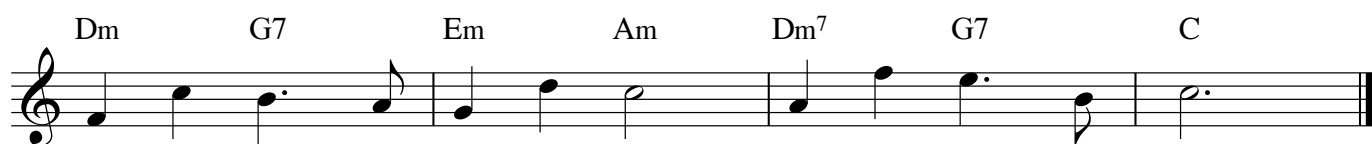

Waltz

B \flat D 7 Gm G 7 Cm

F 7 B \flat F C 7 F

B \flat E \flat F 7 B \flat

G 7 Cm F 7 B \flat
